



OCTOBER 12, 2010 | VOL. 43, NO. 41

the Kirkwood KINDLER

...together in freedom
to care and to
reconcile in Jesus' name...



Cooperative Baptist
FELLOWSHIP

Being the presence of
Christ in the world.

"I have come to bring fire on the earth, and how I wish it were already kindled!" Luke 12:49

www.kirkwoodbaptist.org
(314) 965-2349

The Newsletter of Kirkwood Baptist Church
...together in freedom to care and to reconcile in Jesus' name...

211 North Woodlawn Ave
Kirkwood, MO 63122

First glimpses of Hands On Kirkwood, 2010. Be watching Facebook, flicker and next weeks Kindler for more pictures, videos and stories. We want your pictures, videos & stories! Send your best ones to info@kirkwoodbaptist.org.



OUR VISION

We will be the presence of Jesus Christ in our community and beyond, through participative worship, open inquiry, loving fellowship, valued diversity, genuine inclusiveness, and servant leadership - encouraging all members to exercise God's gifts and calling as we share the Gospel with the whole world and minister to the whole person.

There is
a place
for YOU
at
Kirkwood
Baptist
Church



Pastoral Kindling By Scott Stearman

Signs and Wonders

On Monday Cecelia and I went to the Forest Park Boathouse restaurant for lunch. We took our two labs so they could drool over the ducks swimming by as we dined by the lake. It was a beautiful day in that lovely setting – we always wonder why we don't go to the park more often, of course knowing the answer is always the same: time. While waiting for a table we struck up a conversation with a woman who had a large yellow Labrador. Cecelia mentioned the weekend, Hands On Kirkwood, and the one day dog park. Her face lit up. She said she lived in Warson Woods, had “seen the signs” and thought the idea was really cool. She asked why we didn't make the dog park permanent.

It's good to know we live in a community which is “seeing the signs.” For a long-time we were only known – if at all – for a fight over a parking lot. I'm glad to report a few other signs, which our community saw over the weekend.

- Signs of smiles on the faces of over 1,000 parents and children at Kiddo-Palooza.
- Signs of over 80 happy dogs at the dog park – and more importantly their owners.
- Signs of 225 yellow shirts all over town doing good work for people in need.
- Signs of relieved drivers who feel a bit better about the approaching winter.
- Signs of smiles on the faces of high-school bands who were singing their hearts out on Saturday afternoon.
- Signs of hearts lifted as hands clapped at the Community Gospel Choir's 4th annual HOK concert (their best ever!)
- Signs of an active, loving, committed congregation at work in it's community = seeking it's peace and prosperity.

You saw your own signs and wonders. It was a beautiful weekend in so many ways. Of course it would have been great if 1,000 people had shown up on Sunday morning... but we must remember two very important things. One is that our call is to faithfully minister and share regardless of response. And the second is that people's response is never on our time. The famous Baptist missionary Adronium Judson worked in Burma for 11 years before seeing a single convert. There are now millions of Christians who live in Burma. Let's keep posting our “signs” and trust God for the “wonders.”

Budget Presentation

Sunday, October 17th at 11:30am

The 2011 budget will be presented in a Special Business Meeting in the Sanctuary.

Budget Discussion / Questions & Answer

Wednesday, October 20th at 6:00pm

Join us for a budget discussion with Finance Committee Chair, Kim Willis

Quarterly Congregational Meeting

Sunday, October 24th at 11:30am

We will vote to accept the budget at this meeting in addition to all regular quarterly business items.

(Date change made to accommodate the Finance Committee schedule.)

Begin Your Week with Worship

Sundays at KBC

- 7:45 am & 10:15 am Deacons Pre-Service Prayers
- 8:00 am & 10:30 am Worship Service
- 9:15 am Bible Study for all ages
- 4:00 pm Community Gospel Choir
- 4:00 pm Youth Hand Bells
- 4:45 pm Youth Choir
- 4:30 pm Children's Choir
- 5:45pm Youth Snack Supper
- 6:15 pm Sunday Night Live

Upcoming Sermons

- Oct 24 *A Prayerful Sinner*
Luke 18:9-14
- Oct 31 *For All the Saints*
Ephesians 1:11-23

October 17

A Nagging Widow
Luke 18:1-8

Deacon of the Week
Tom Toth

Bible Openers
Erin Mote (10:30)

Worship Care Team Leader
Katherine Sandvos

Worship Care Volunteers
Pattye Taylor Phillips, Daniel Johnson, Michelle McReynolds, Allen McReynolds, Grace Jones

Center Your Week

Wednesdays at KBC

- 4:45 pm Family Dinner
- 5:45 pm Prayer Meeting
- 6:00 pm Bible Study
- 6:00 pm Chancel Ringers, KBC Brass
- 7:00 pm Sanctuary Choir

Current Studies

Study led by Scott Stearman

Quoting Qoheleth:
the Poetic Preacher of Ecclesiastes
10/20 - Awe of God
Chapter 5 & 6

KBC Family Dinner

\$6/adult, \$2/child, \$16/family of 4+
Reservation/Cancellation Deadline: Noon on Monday for the following Wednesday. Late cancellations will be charged.

October 20 - Garavelli's
Grilled Chicken Breast, Sweet Potatoes, Broccoli, Lemon Meringue Pie, Sugar Free Apple Pie

October 27 - Art of Entertaining
Asian Style Pasta, Harvest Salad, Corn, Ice Cream Sundaes

**Calendar Reminders
for the week of October 17th**

See pg. 2 for regularly scheduled Sunday & Wednesday activities.

Sunday, October 17th

- 9:00 am Orchestra Rehearsal
- 11:30 am Budget Presentation
- 12:00 pm Widow's Might Lunch
- 4:00 pm Finance Committee Meeting
- 4:00 pm Spiritual Growth & Development Meeting

Tuesday, October 19th

- 10:30 am PrimeTimers singing at Orchard House
- 7:00 pm Candidate Forum (sponsored by the League of Women Voters)

Wednesday, October 20th

- Daniel Johnson leaves for Slovakia Mission Trip
- 9:00 am Friendship International

Thursday, October 21st

- 9:30 am Global Women Mission Circle

Food Pantry Schedule

Friday, October 22nd

Food Pickup - Team 7 (David Stephens, Don Bee)

Saturday, October 23rd

Food Pantry - Team 8 (Jody Clegg, Becky Ray, Doug & Darla Gavin, Dorothy Hassler, KBC Youth)

THE WIDOW'S MIGHT

Sunday, October 17th

Please join us for lunch at Miss Sheri's on Sunday, Oct. 17th, following the 10:30 am worship service.

We have a reserved room and would love to see you there!

Gateway Ringers Hand Bell Concert

Sunday, October 24th at 6:00 pm

The Gateway Ringers would like to invite you to a "Thank You" concert for the congregation of Kirkwood Baptist Church. This group meets in our building for rehearsals and they would like to show their appreciation. Please welcome them by joining us at this concert.

In Celebration Birthdays

- 10/17 - Don Magruder, David Stephens, Doug Gavin
- 10/18 - Nolan Sandvos
- 10/19 - Grace Jones, Peggy Van Asdale
- 10/20 - Mary Hastings, Ally Johnson
- 10/22 - Antoine Kodjo
- 10/24 - Pat Kilkenny
- 10/25 - Faye Johns, Nancy Hier, Cindy Daniels,
- 10/26 - John Forbis
- 10/27 - Max DeVolder, David Stefanic, Michelle Harter, Jack Hill, Nancy Ames
- 10/28 - Phyllis Huettner, Michael Brann
- 10/29 - Greg Copeland, Fred Hawkins
- 10/30 - Mary Ellen Nielsen, Bob Starkey

In Membership

**Meet Parker Maxwell ...
Our newest KBC member.**

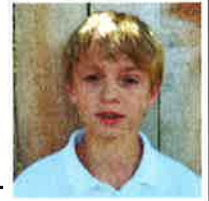

Most members of Kirkwood Baptist Church have known Parker since he was "carried" to church and gently deposited by his parents (Phil and Theresa) in the infant nursery nearly 14 years ago.

There was much church family love felt and expressed a few weeks ago as we watched him approach Scott at the end of the Sunday church service with his Christian testimony coupled with a desire to officially join the KBC fellowship. Parker is a native Kirkwoodian. He is an 8th grader at Nipher Middle School in Kirkwood ... ready to move on to Kirkwood High School come the fall of 2011.

Science is Parker's favorite school subject along with his love for comedy movies, books with monsters, and watching MythBusters on TV. He is an active Boy Scout in Troop 981 ... having attained the Star Scout rank and now reaching the Life rank. He is also very active in KBC youth activities with his brother, Alek.

By the way—Parker is now one of my Facebook friends. It's always good to have a new friend ... either on Facebook or in a KBC pew or in a Sunday School class. We look forward to Parker's baptism service in the very near future ... and welcome him as one of our newest members. *Ray Killebrew, KBC Deacon*

Global Women Mission Circle

Thursday, October 21st, 9:30 am

Please come as we hear the stories of survival as Co-operative Baptist Field personnel respond to medical needs in Haiti. Come and learn how the first response relief effort is moving forward toward full recovery in this earthquake devastated land..



KBC Book Club

Tue, October 26th, 7:00 pm

Half Broke Horses

by Jeanette Wall



MINISTRY PERSONNEL

Scott Stearman, Senior Pastor
sstearman@kirkwoodbaptist.org
314-821-2748

Daniel Johnson, Associate Pastor, Students / Editor
djohnson@kirkwoodbaptist.org
314-488-0573

Greg Lundberg, Associate Pastor, Music & Worship
glundberg@kirkwoodbaptist.org
314-650-9320

Donna Watts, Associate Pastor, Christian Education
dwatts@kirkwoodbaptist.org
314-894-4661

Jody Clegg, Pianist

Becky Davidson, Bookkeeper
bdavidson@kirkwoodbaptist.org
Jerrie Lape, WEE Center Director
weectr@kirkwoodbaptist.org

Terrance Mitchell, Custodian

Tom Pearce, Organist

Leigh Porter, Pastoral Admin Asst
lporter@kirkwoodbaptist.org

Krista Pyle, Hospitality Coordinator
kpyle@kirkwoodbaptist.org

Linda Stephens, Financial Assistant

These are some examples of our Lay lead ministries at KBC.

Bosnian Food Pantry Louise Duke

Counseling Services Linda Bryan

Global Women Nell Lockhart / Peggy Van Asdale

Friendship Int'l Norma Hawkins

Stephen Ministry Kathryn Rogers

Councils of KBC

Spiritual Growth & Development Steve Guinn

Worship Arts Doug Gavin

Ministry Debra Lueckerath

Gift ID & Development

Church Leadership Glen Calvin
Resource Council

Giving Report 10/3/10

Budget Receipts \$ 25,020.72

Budget Receipts YTD \$ 713,327.62

Budget Need YTD \$ 872,254.40

Attendance Report 10/3/10

Bible Study

Worship (8:00 - 61 / 10:30 - 220) 281

All items to be included in the Kindler are due no later than the Friday before the issue you need them printed in. Submit all materials to Leigh at the church or via email: lporter@kirkwoodbaptist.org

Thankful Families

Sunday, November 12th, 4:30pm

For families with children birth through 5th grade.

Join other KBC families for a night of dinner and fun! Take this opportunity to make new friends and to deepen the old ones as we enjoy casual food and fellowship and quality time with family. You are encouraged to invite another family to join in the fun.

4:30—5:30: Soup and Sandwich dinner

5:30—7:00: Activities for all ages (bounce house and more!)

7—8:30: Extended activities for 4th and 5th graders



Stephen Ministry

Ready to walk along side a person in a crisis are:

Patricia Bubash, Larry "Sky" Daniels, and Jonathan Hickman

Yes, Stephen Ministers are confidential listeners and love unconditionally.

A care receiver writes, "I spent five and half months with my Stephen Minister and each time, though some very difficult, I came away with a "Lifted-up" feeling. My Stephen Minister was always a wonderful listener, calm, and she always had some insights I had never thought about. I'm so glad I sought out a Stephen Minister. It made a positive caring difference then and still does today."

Know someone who needs a Stephen Minister to be Christ to them? Contact a Stephen Leader.



Holiday Brass Concert



The 19th annual Holiday Brass Concert will be held on Tuesday December 7 at a new location! The concert is moving to the Manchester United Methodist Church at 128 Woods Mill Road. The church has many advantages: a large parking lot, many restrooms, no steps to the entrance, and numerous nearby restaurants.

A block of tickets for the 2:00 p.m. performance has been reserved and reservations are now being accepted. The tickets are only \$17 for students and seniors (over 62). **Payment must be made by October 15th.** This may be short notice, but the concert is one of the best holiday season values to be had. Contact Don Willis for tickets:

636-728-1633 or email at donaldewillis@yahoo.com.

Transportation details will be worked out later. With the new location, a large rental bus may not be needed. The concert, as always, benefits the International Women's Brass Conference and is organized by our own Susan Slaughter and Joan Fann.

The Kirkwood Kindler (USP 296-120) is published weekly (except Christmas week) by Kirkwood Baptist Church, 211 North Woodlawn Avenue, Kirkwood, MO 63122 Office: (314-965-2349) Fax: (314-965-9285) POSTMASTER: Send address changes to: The Kirkwood Kindler, 211 North Woodlawn Ave Kirkwood, MO 63122

Periodicals Postage Paid at St. Louis

KIRKWOOD BAPTIST CHURCH

PROPOSED BUDGET FOR 2011

	APPROVED 2010	PROPOSED 2011		APPROVED 2010	PROPOSED 2011
MINISTRY COUNCIL			Youth Ministry, continued	\$10,800.00	\$11,300.00
GLOBAL MISSION PARTNERS			Choir Tour/Mission Trip	\$6,000.00	\$6,000.00
Cooperative Baptist Fellowship	\$50,000.00	\$50,000.00	Missions	\$750.00	\$750.00
Alliance Of Baptists	\$1,200.00	\$1,200.00	Internships	\$2,500.00	\$2,500.00
Global Women - National	\$1,000.00	\$1,000.00	Curriculum - College and Career	\$90.00	\$90.00
Global Women Trip	\$2,000.00	\$1,500.00	Holiday Events - College and Career	\$90.00	\$90.00
Baptist World Alliance	\$2,000.00	\$2,000.00	Exam Care Packages	\$700.00	\$700.00
Bulgaria Ministry	\$1,200.00	\$1,200.00	Student Leadership	\$1,500.00	\$1,500.00
Cuba Trip	\$7,200.00	\$7,200.00	Passport Kenya	\$1,500.00	\$1,500.00
Cuba Partnership	\$1,000.00	\$1,000.00	Subtotal	\$23,930.00	\$24,430.00
Serbia Trip	\$5,000.00	\$5,000.00			
Subtotal	\$70,600.00	\$70,100.00	MINISTRY COUNCIL SERVICE TEAM		
			Environmental(God's Green Earth Team)	\$500.00	\$500.00
STATE MISSION PARTNERS			New Service Teams	\$500.00	\$500.00
Cooperative Baptist Fellowship/Mo	\$10,200.00	\$10,200.00	Men's Prayer Breakfast	\$200.00	\$200.00
Baptist Children's Home	\$500.00	\$500.00	Subtotal	\$1,200.00	\$1,200.00
Freeway Foundation	\$500.00	\$0.00			
Baptist Home	\$2,000.00	\$2,000.00	TOTAL MINISTRY COUNCIL	\$158,730.00	\$159,905.00
William Jewel University	\$2,000.00	\$2,000.00			
Missouri Baptist University	\$2,000.00	\$2,000.00	SPIRITUAL GROWTH/DEVELOPMENT COUNCIL		
Central Baptist Seminary	\$2,000.00	\$2,000.00	ADULT SERVICE TEAM		
Indian Fellowships/MO	\$2,000.00	\$2,000.00	Dated SS Literature	\$5,000.00	\$5,000.00
Subtotal	\$21,200.00	\$20,700.00	SS Leadership Training	\$1,000.00	\$1,000.00
			Undated SS Literature	\$1,200.00	\$1,200.00
LOCAL KBC MINISTRY					
Friendship International	\$3,100.00	\$3,000.00	PRESCHOOL SERVICE TEAM		
Beyond Housing	\$500.00	\$500.00	Snacks	\$200.00	\$200.00
Kirkcare	\$1,200.00	\$1,200.00	Art Supplies	\$1,000.00	\$1,000.00
Mission Gate Prison Ministry	\$300.00	\$300.00	Vacation Bible School	\$800.00	\$800.00
Community Gospel Choir	\$2,500.00	\$2,500.00	Family Enrichment	\$500.00	\$500.00
Interfaith Partnership	\$300.00	\$300.00	Sunday School Literature	\$1,000.00	\$1,000.00
Campus Ministry Meramec/Webster	\$300.00	\$300.00	Leader Training	\$500.00	\$500.00
Bereavement	\$500.00	\$500.00	Classroom Resources		\$500.00
Cope	\$500.00	\$500.00			
Family Food Ministry	\$3,000.00	\$2,000.00	CHILDREN SERVICE TEAM		
Bosnian Ministry Salary and Insurance	\$20,000.00	\$23,000.00	Classroom Resources	\$800.00	\$800.00
Global Women - Local	\$2,225.00	\$2,000.00	Vacation Bible School	\$1,000.00	\$1,000.00
Tutoring Ministry	\$500.00	\$500.00	Family Enrichment	\$800.00	\$800.00
Stephen Ministry	\$500.00	\$500.00	Sunday School Literature	\$2,300.00	\$2,000.00
Hands On Kirkwood	\$3,000.00	\$3,000.00	KBC Kids	\$400.00	\$600.00
Subtotal	\$38,425.00	\$40,100.00	Leader Training	\$500.00	\$1,000.00
NURTURING BAPTIST LIFE			LIBRARY/MEDIA SERVICE TEAM		
Baptist Today	\$425.00	\$425.00	Library/Media Center	\$1,000.00	\$1,000.00
Associated Baptist Press	\$425.00	\$425.00			
Baptist Center For Ethics	\$300.00	\$300.00	FAITH DEVELOPMENT TEAM		
Baptist Joint Committee	\$300.00	\$300.00	Study Events	\$2,000.00	\$2,000.00
Word And Way	\$425.00	\$425.00	Home Team	\$500.00	\$500.00
FAFF	\$1,500.00	\$1,500.00	TOTAL GROWTH AND DEV	\$20,500.00	\$21,400.00
Subtotal	\$3,375.00	\$3,375.00			
			WORSHIP ARTS COUNCIL		
YOUTH MINISTRY			Activity And Programs	\$15,675.00	\$15,675.00
SS Budget	\$500.00	\$500.00	Music & Equipment	\$16,450.00	\$16,450.00
Discipleship Materials	\$500.00	\$500.00	Electronic Media	\$800.00	\$800.00
Misc Staff Exp	\$250.00	\$250.00	Flowers & Decorations	\$2,000.00	\$2,000.00
Division Resources	\$1,000.00	\$1,000.00	Sanctuary Expense	\$750.00	\$750.00
Family Ministry	\$600.00	\$600.00	Church Hospitality	\$1,000.00	\$1,000.00
Retreats	\$1,000.00	\$1,500.00	Misc Staff/Pastor Exp	\$750.00	\$750.00
Ski-trip	\$1,500.00	\$1,500.00	Misc Staff/Assoc Pastor Music	\$1,000.00	\$1,000.00
Fellowship	\$600.00	\$850.00	Staff Supply Music	\$1,400.00	\$1,400.00
Graduate Recognition	\$350.00	\$350.00	Special Worship Events	\$500.00	\$500.00
Leadership Training	\$750.00	\$500.00	Guest/Supply - Pastoral	\$1,250.00	\$1,250.00
Camp	\$3,750.00	\$3,750.00	TOTAL WORSHIP ARTS COUNCIL	\$41,575.00	\$41,575.00
Subtotal (cont'd next column)	\$10,800.00	\$11,300.00			
	APPROVED 2010	PROPOSED 2011		APPROVED 2010	PROPOSED 2011
GIFT ID AND DEVELOPMENT COUNCIL			OFFICE SUPPORT		
Gift ID Resources	\$200.00	\$200.00	New Equipment - Office	\$1,500.00	\$1,500.00
Gift ID Workshops	\$200.00	\$200.00	Leased Equipment - Office	\$13,000.00	\$13,000.00
Gift ID Supplies	\$500.00	\$500.00	Equipment Maintenance	\$2,100.00	\$2,000.00
TOTAL GIFT ID/DEV COUNCIL	\$900.00	\$900.00	Office Supplies	\$9,400.00	\$8,000.00
			Office Supplies - Paper	\$1,800.00	\$2,500.00
CHURCH LEADERSHIP COUNCIL			Payroll Preparation	\$5,500.00	\$5,600.00

KIRKWOOD BAPTIST CHURCH

Deacon Ministry	\$1,500.00	\$1,000.00	Computer/printers	\$1,250.00	\$ 1,250.00
Capital Campaign		\$12,000.00	Computer Software - Other	\$800.00	\$ 800.00
Church Publications	\$2,000.00	\$2,000.00	Computer Software - Shelby	\$1,500.00	\$ 1,500.00
Communications Service Team /Publicit	\$10,000.00	\$12,000.00	Computer Training - Support	\$2,000.00	\$ 2,000.00
TOTAL CHURCH LEADERSHIP COUN	\$13,500.00	\$27,000.00	Computer/printers - Supplies	\$2,000.00	\$ -
			Computer Support	\$5,200.00	\$ 5,000.00
PROPERTY AND SPACE			Computer Support - Shelby	\$1,200.00	\$ 1,300.00
Building Debt Payment	\$37,200.00	\$37,200.00	Discount	\$0.00	\$ -
Insurance - Genl Liability	\$14,000.00	\$14,300.00	Postage	\$5,500.00	\$ 4,500.00
Janitor Supplies	\$8,000.00	\$8,000.00	Professional Fees	\$4,600.00	\$ 4,600.00
Janitor Service	\$2,425.00	\$3,000.00	Telephone	\$15,500.00	\$ 15,500.00
Kitchen Supplies	\$5,600.00	\$9,400.00	Internet/E-mail	\$600.00	\$ 600.00
Maintenance Contracts - B&G	\$4,025.00	\$4,025.00	Coffee Supplies	\$300.00	\$ -
New Equipment - B&G	\$1,000.00	\$5,000.00	Misc Staff Expense	\$1,200.00	\$ 1,500.00
Genl Maintenance - Church	\$15,000.00	\$15,000.00	Staff Development	\$2,000.00	\$ 2,000.00
Grounds Mainenance/Landscaping	\$12,500.00	\$12,500.00	TOTAL OFFICE SUPPORT	\$76,950.00	\$ 73,150.00
Mechanical/Electrical/Plumbing	\$15,000.00	\$15,000.00			
Building - Special Projects	\$10,000.00	\$10,000.00	FINANCE COMMITTEE		
Utilities - Church	\$55,000.00	\$55,000.00	Offering Envelopes	\$1,700.00	\$ 1,500.00
Van Operations/Repairs	\$3,500.00	\$5,000.00	TOTAL FINANCE COMMITTEE	\$1,700.00	\$ 1,500.00
Vans - Gasoline Expense	\$3,000.00	\$3,000.00			
Workers Compensation	\$5,000.00	\$5,100.00	PERSONNEL		
TOTAL PROPERTY AND SPACE	\$191,250.00	\$201,525.00	Salaries/Retirement/Self Employment	\$506,070.15	\$498,479.14
			Convention/Study Leave/Books	\$16,450.00	\$14,450.00
REAL ESTATE			Auto	\$3,200.00	\$3,200.00
409 E JEFFERSON			FICA/Health Insurance	\$79,433.08	\$67,557.21
Repairs/Maintenance	\$1,700.00	\$2,900.00	Staff Gifts	\$6,365.40	\$6,365.40
Utilities	\$230.00	\$0.00	Total Personnel	\$611,518.63	\$590,051.75
Taxes	\$2,795.00	\$2,930.00			
TOTAL 409 E JEFFERSON	\$4,725.00	\$5,830.00	GRAND TOTAL	\$1,133,930.63	\$1,136,528.75
			% Increase		0.229%
410 E. ADAMS			\$ Increase		\$2,598.12
Utilities	\$37.00	\$42.00			
TOTAL E. ADAMS	\$37.00	\$42.00			
418 E. ADAMS					
Repairs/Maintenance	\$1,200.00	\$1,500.00			
Utilities	\$3,000.00	\$3,000.00			
TOTAL 418 E. ADAMS	\$4,200.00	\$4,500.00			
420 E. ADAMS					
Repairs/Maintenance	\$1,200.00	\$1,500.00			
Utilities	\$2,100.00	\$2,100.00			
TOTAL E. ADAMS	\$3,300.00	\$3,600.00			
413 E. JEFFERSON					
Repairs/Maintenance	\$1,500.00	\$1,750.00			
Utilities	\$400.00	\$0.00			
Administrative Expenses	\$3,145.00	\$3,800.00			
TOTAL 413 E. JEFFERSON	\$5,045.00	\$5,550.00			
TOTAL REAL ESTATE	\$17,307.00	\$19,522.00			